MẸ LÊN TRỜI

Alleluia! - Lễ Đức Mẹ Hồn Xác Lên Trời
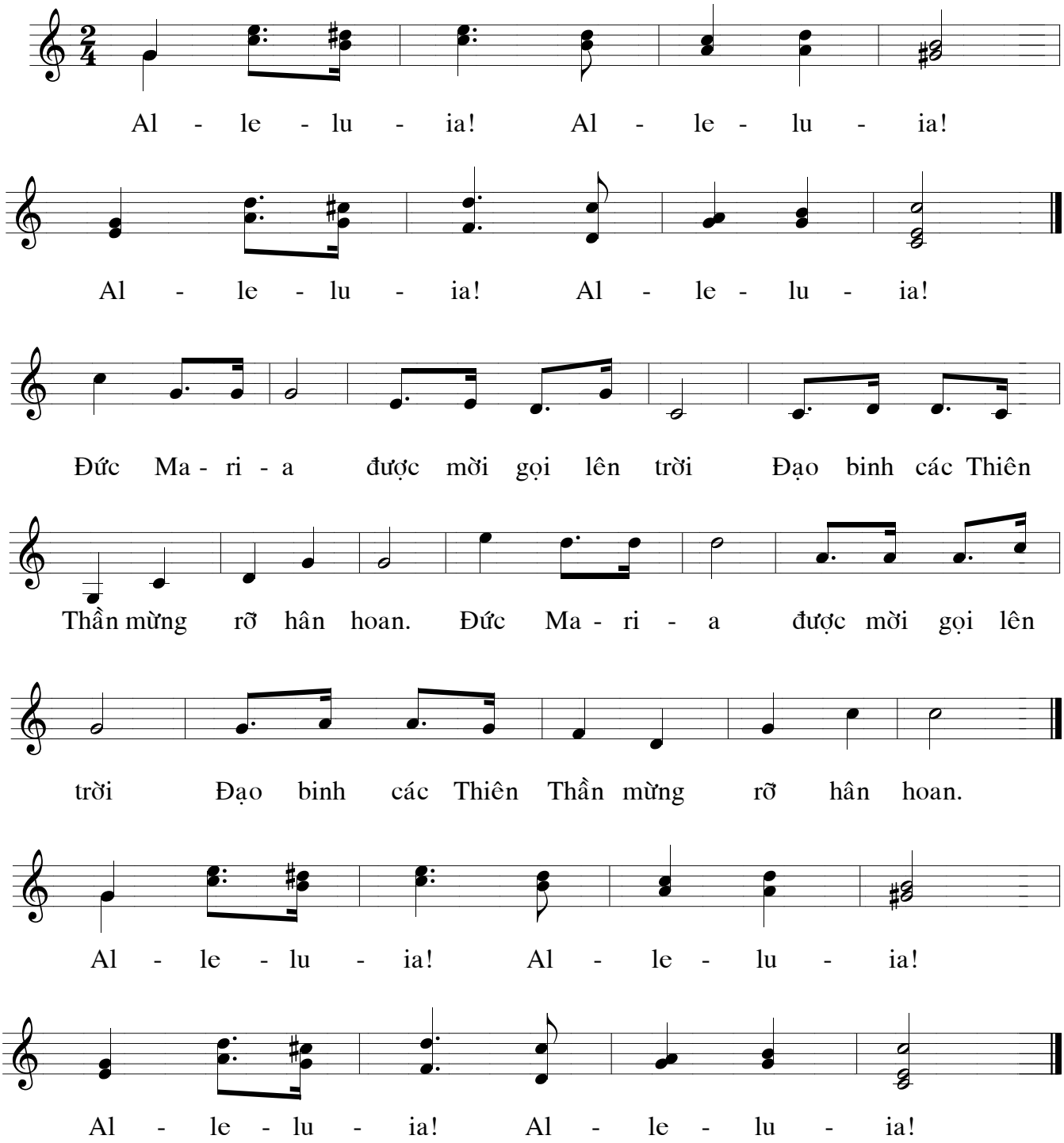
KHÔI NGUYÊN